EIGHTH SUNDAY IN ORDINARY TIME

Lectionary : Ps 61

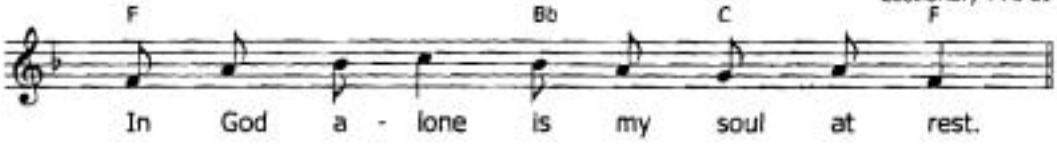

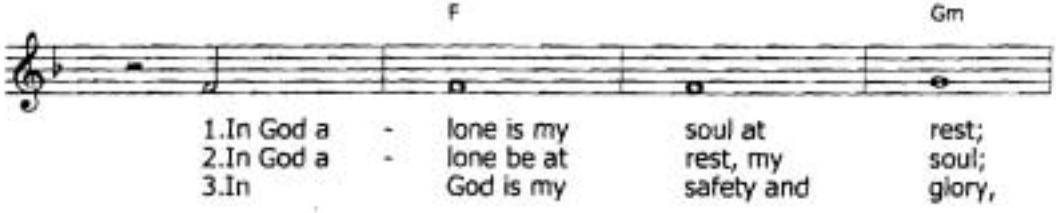

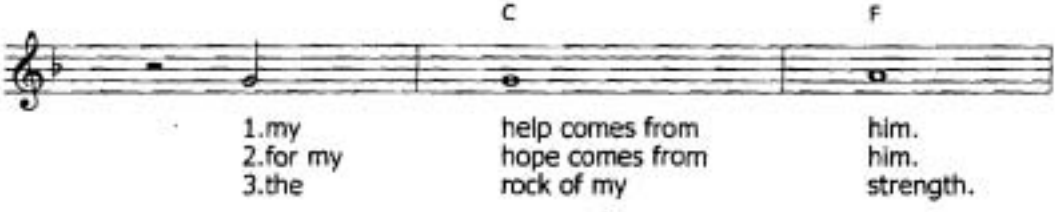

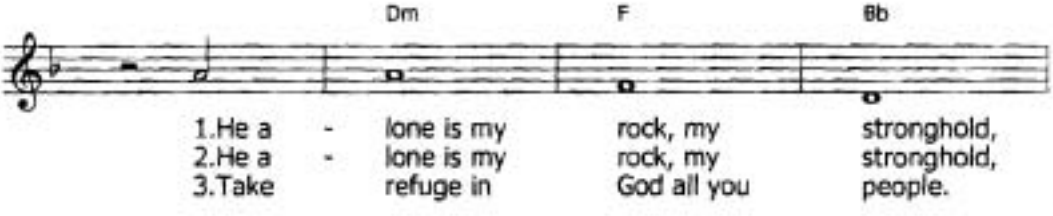

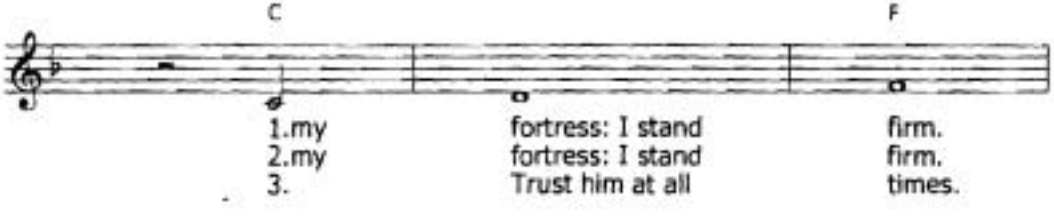

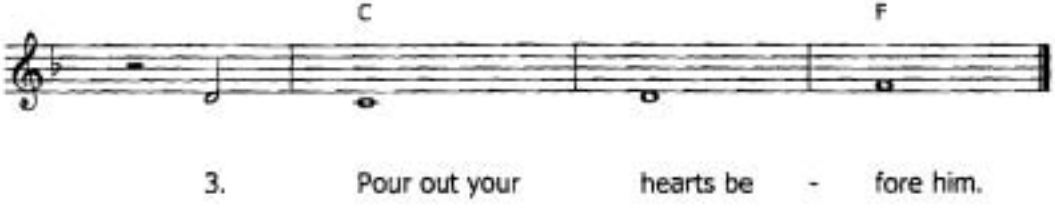

Eighth Sunday in Ordinary Time
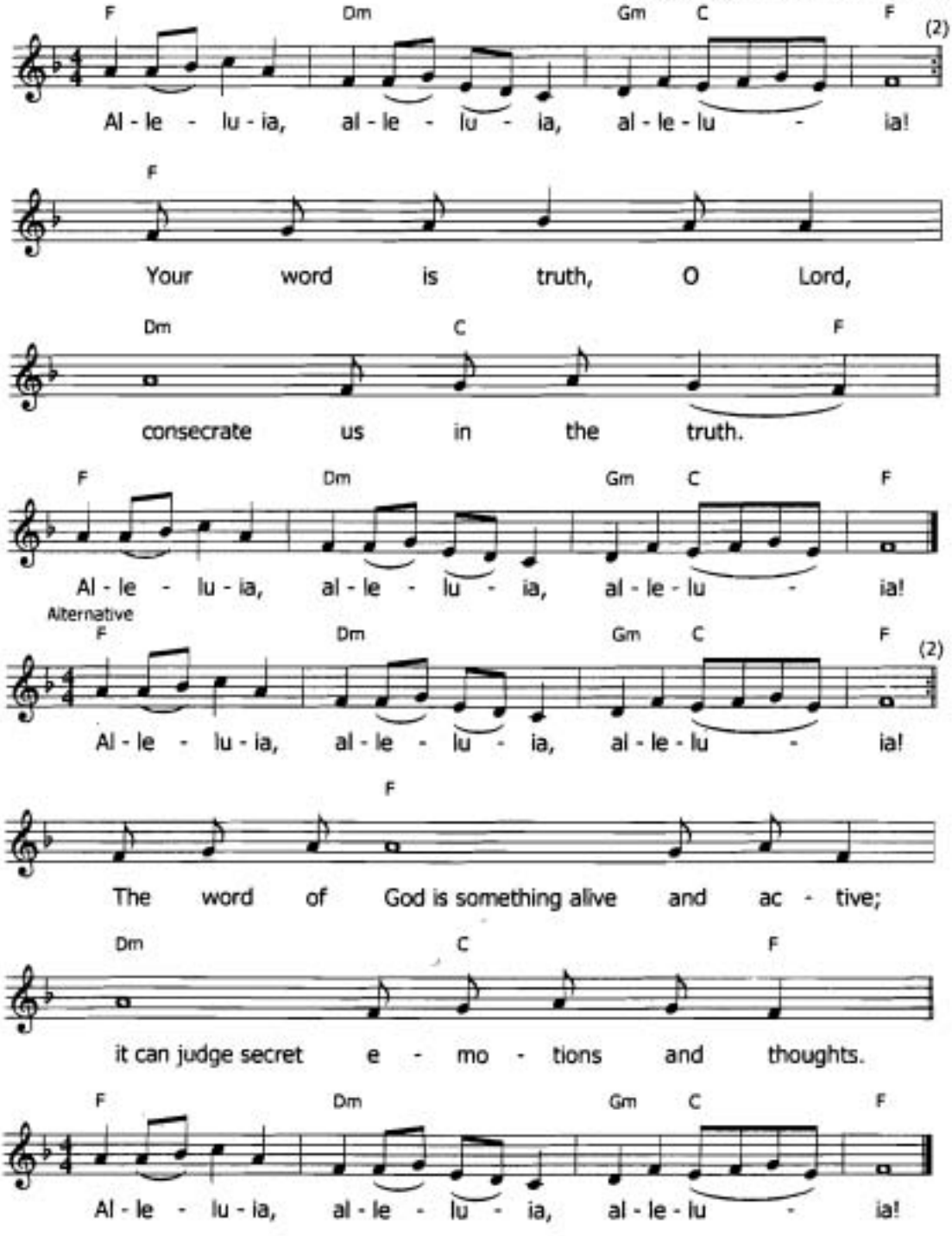
Lectionary : John 17:17; Hebrews 4:12